

**OFFICER DELEGATION SCHEME
RECORD OF DECISION**



Date: 30/11/20	Ref No: 340
Responsible Officer: Katie Vincent-Mercer, Senior Engineering Technician	
Title/Subject matter: Lever St, Alma St, Meadowcroft and Westminster Avenue – Temporary Road Closure	
Budget/Strategy/Policy/Compliance:	
(i) Is the decision within an Approved Budget?	Yes
(ii) Is the decision in conflict with the council's policies, strategies or relevant service plans?	No
(iii) Does the decision amend existing or raise new policy issues?	No
(iv) Is the decision a non-key decision (below £100,000, outside the MO definitions)	Yes
Is publication still required? (see guidance)	Yes
<p>Summary:</p> <p>Temporary closure under Section 14(1) of the Road Traffic Regulation Act 1984, of Lever St, Alma St, Meadowcroft and Westminster Ave from Monday 11/01/21 for a period of 6 months to facilitate carriageway resurfacing works (anticipated duration of works 2 months). Closures will only be implemented as and when required. Local diversions will be signed on site where applicable.</p>	
Options considered:	
Decision: To approve the planned temporary closure as described.	
Decision made by:	Signature:
	Date:

D R Giblin Head of Engineering		30/11/2020
Members Consulted (if applicable) [see note 1 below]		
Cabinet Member		
Lead Member		
Opposition Spokesperson		

Notes

1. Where, in accordance with the requirements of the Officer Delegation Scheme, a Chief Officer consults with the appropriate Cabinet Member they must sign the form so as to confirm that they have been consulted and that they agree with the proposed action. The signature of the Opposition Spokesperson should be obtained if required, to confirm that he/she has been consulted. Please refer to the MO Guidance.
2. **This form must not be used for urgent decisions.**
3. Where there is any doubt, Corporate Directors should err on the side of caution and seek advice from the Council's Monitoring Officer.

**BURY COUNCIL
PROPOSED TEMPORARY TRAFFIC CONTROL BY NOTICE
ROAD TRAFFIC REGULATION ACT 1984 SECTION 14(1)**

Name and Lengths of Road(s) Affected	Lever St, Radcliffe – full length Alma St, Radcliffe – full length Meadowcroft, Radcliffe – full length Westminster Ave, Radcliffe – Coronation Rd to Honiton Gr															
Reason for Notice/Order	To facilitate carriageway resurfacing works.															
Nature of Notice/Order	Temporary Closure															
Period of Notice/Order	6 months															
Date of Commencement of Notice/Order	11 January 2021															
Anticipated Duration of Works	2 months															
Is the Emergency Procedure being invoked?	YES /NO Note: For an unforeseen crisis a road may be closed for up to 21 days															
Is a Temporary Order to be made?	YES/ NO															
Description of Alternative Route(s)	Closures will only be implemented as and when required. Local diversions will be signed on site where applicable.															
Have Notices been Posted?	YES/NO															
Name of Person to be Contacted for Further Information.	Katie Vincent-Mercer Tel: 0161-253-5832															
Emergency Closures - Have the following been informed?	<table style="width: 100%; border: none;"> <tr> <td style="width: 30%;">Police</td> <td style="width: 30%;">YES/NO</td> <td style="width: 40%;"></td> </tr> <tr> <td>Fire</td> <td>YES/NO</td> <td style="text-align: center;">NOT</td> </tr> <tr> <td>Ambulance</td> <td>YES/NO</td> <td style="text-align: center;">APPLICABLE</td> </tr> <tr> <td>TfGM</td> <td>YES/NO</td> <td></td> </tr> <tr> <td>Streetworks</td> <td>YES/NO</td> <td></td> </tr> </table>	Police	YES/NO		Fire	YES/NO	NOT	Ambulance	YES/NO	APPLICABLE	TfGM	YES/NO		Streetworks	YES/NO	
Police	YES/NO															
Fire	YES/NO	NOT														
Ambulance	YES/NO	APPLICABLE														
TfGM	YES/NO															
Streetworks	YES/NO															
Recharge Code	211 2031 XDF6215															

Head of Engineering

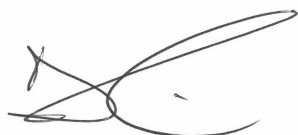

Date 30/11/2020

METROPOLITAN BOROUGH OF BURY

**ROAD TRAFFIC REGULATION ACT 1984, SECTION 14(1)
THE METROPOLITAN BOROUGH OF BURY
(LEVER ST, ALMA ST, MEADOWCROFT & WESTMINSTER AVE, RADCLIFFE)
TEMPORARY CLOSURE ORDER 2021**

NOTICE IS HEREBY GIVEN that the Council of the Metropolitan Borough of Bury intend in not less than seven days from the date of this notice to make an Order under Section 14(1) of the Road Traffic Regulation Act 1984 and of all other enabling powers, the effect of which will be to prohibit any vehicles from proceeding along:-

Lever St, Alma St, Meadowcroft, Radcliffe – full length
Westminster Ave, Radcliffe – Coronation Rd to Honiton Gr

The reason for the proposed order is to facilitate carriageway resurfacing works

Local diversions will be signed on site where applicable

The proposed Order will come into operation on 11/01/21 and shall remain in force for a period of up to 6 months, although the anticipated duration of the works is approximately 2 months. Closures will only be implemented as and when required by the works.

Dated 17/12/20

Interim Council Solicitor

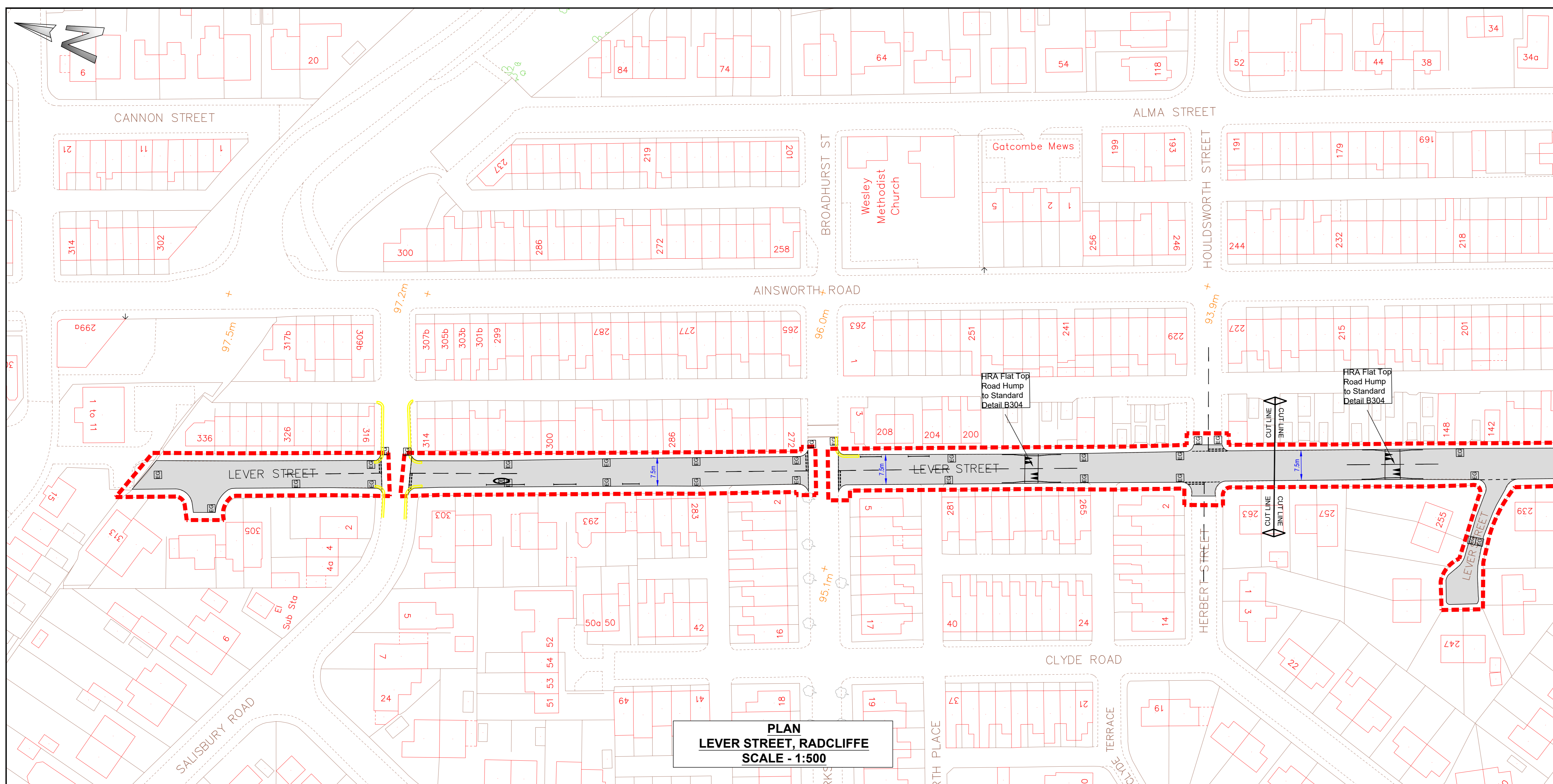

**PLAN
LEVER STREET, RADCLIFFE
SCALE - 1:500**

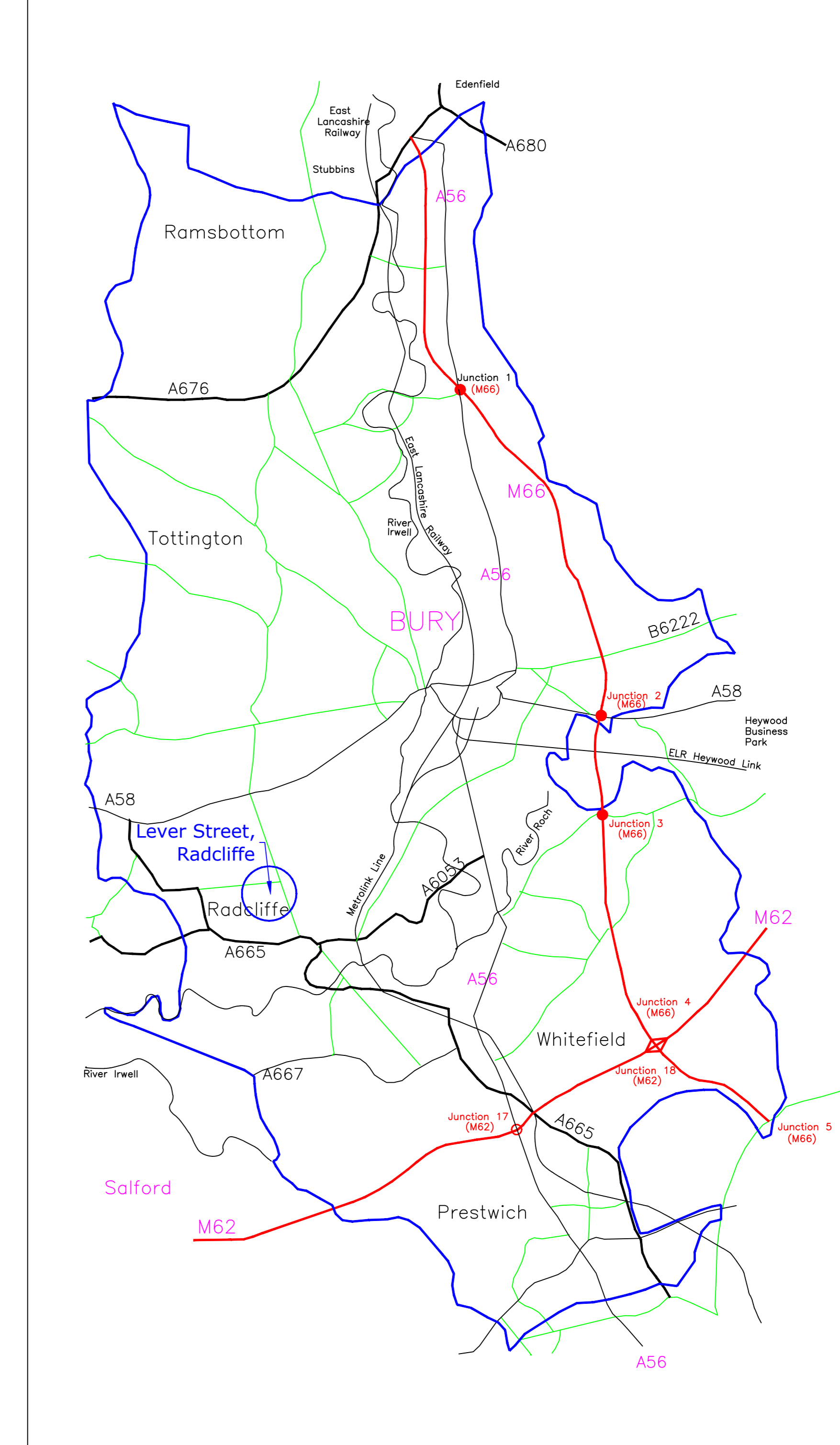

- Drawing Notes:**
- Dimensions shall not be scaled from the drawing.
 - All dimensions are in millimetres unless otherwise stated.
 - All coordinates and levels are in metres unless otherwise stated.
 - All callouts are in metres unless otherwise stated.
- Setting Out & Survey Data**
- Before proceeding with any construction activities, all setting out is to be agreed with the Engineer or Engineer's Representative on site.
 - The Contractor is responsible for surveying and recording the layout and extents of the existing carriageway road markings to ensure their reinstatement is correct.
- General**
- All Carriageway, footway and drainage works to be undertaken as outlined in Appendix 1/13.
 - All works are to be constructed in accordance with the Specification for Highway Works published as Volume 1 of the Manual of Contract Documents for Highway Works and Bury Council's Standard Detail booklet.
 - Drop crossings must have an upstand of 6mm & 20mm in pedestrian and vehicular crossings respectively, unless directed by the Engineer.
 - Short lengths/areas of kerb, edging and flag replacement shall be as directed by the Engineer.
 - Extents of deep patching shall be as directed by the Engineer.
 - Bond coat shall be HAPAS approved / polymer modified bitumen emulsion and tanker applied.
 - The vertical joint between existing and new surfacing shall be painted with 100 pen bitumen.
 - All statutory undertakers covers and frames are to be reset to suit new carriageway levels.
 - On completion of surfacing the Contractor must clear all gullies and ensure they are serviceable.
 - The Contractor will be responsible for liaising with TFGM in relation to bagging off signals (See Appendix 1/13.12). All costs associated with the bagging off of signal heads shall be included in the Contractor's rates for Traffic Management.
 - The Contractor shall be responsible for liaising with TFGM in relation to closing bus stops and any cost associated must be included in the Contractor's rates for Traffic Management. Contact: stop.closures@tfgm.com

KEY

- 50mm Thin Surface Course System to Clause 942 10mm aggregate, 55 PSV (Hanson's Tuffex or Similar)
- 50mm HRA 35/14 F surf PMB WTR 2 to Clause 943 + Green/Black PCC 14/20 min, 68 PSV
- 60mm HRA 60/20 bin PMB WTR 2 to Clause 943 Areas if not shown to be identified on site (Provisional)
- 20mm AC 6 dense surf 100/150 with varying depths of AC 20 dense bin 100/150
- Take up and relay 600x900mm Concrete Flags 63mm thick on 35mm sharp sand (if not shown to be identified on site)
- Existing gully
- Existing gully to be replaced with new P1 gully connected to existing 150mm connection
- 150x305 Bullnose PCC Kerb with 160mm upstand
- 125x255 Half Battered or 125x150mm Bullnose PCC Kerb in Drop Crossings
- Limits of Works

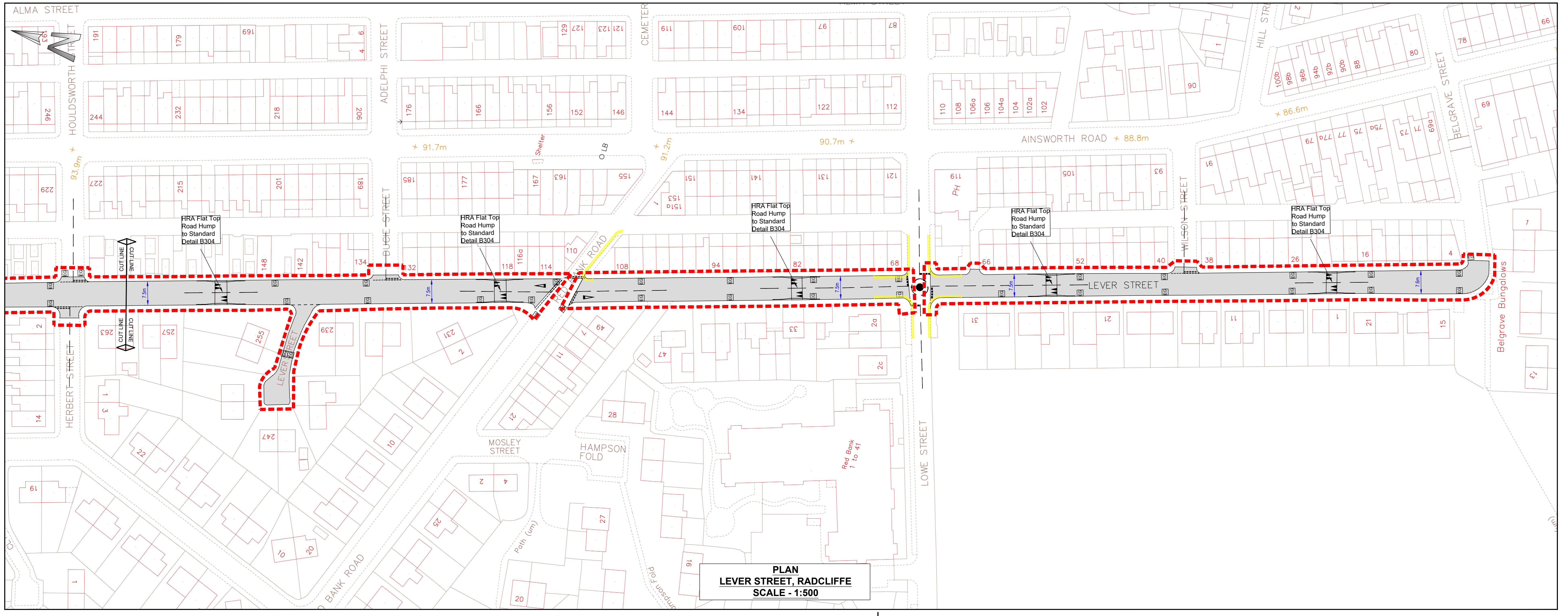

**PLAN
LEVER STREET, RADCLIFFE
SCALE - 1:500**

KEY

- Tangent Point
- Intersection Point

Note: any hatch patterns used in this key are indicative only and do not represent any form of contouring or bonding of materials.

Ordnance Survey map data is shown for reference only and is not related to the survey.
© Crown Copyright and database right 2020, Ordnance Survey 100023903.

Rev	Date	By	Amendment Description

Department of Operations
 Engineering Services
 3 Knowlsey Place, Duke St, Bury BL9 0EJ
 Tel: 0161-253-5900
 Fax: 0161-253-5794
 E-mail: engon@bury.gov.uk
 Internet: www.bury.gov.uk

Bury Council

Project Title
HS572 Package 01, Radcliffe Preliminary Drawing

Drawing Title
LEVER STREET, RADCLIFFE

Drawn	Date	Checked	Scale	Sheet Size
CB	Jul' 20		1:500	A1

Drawing No.
HS572/002

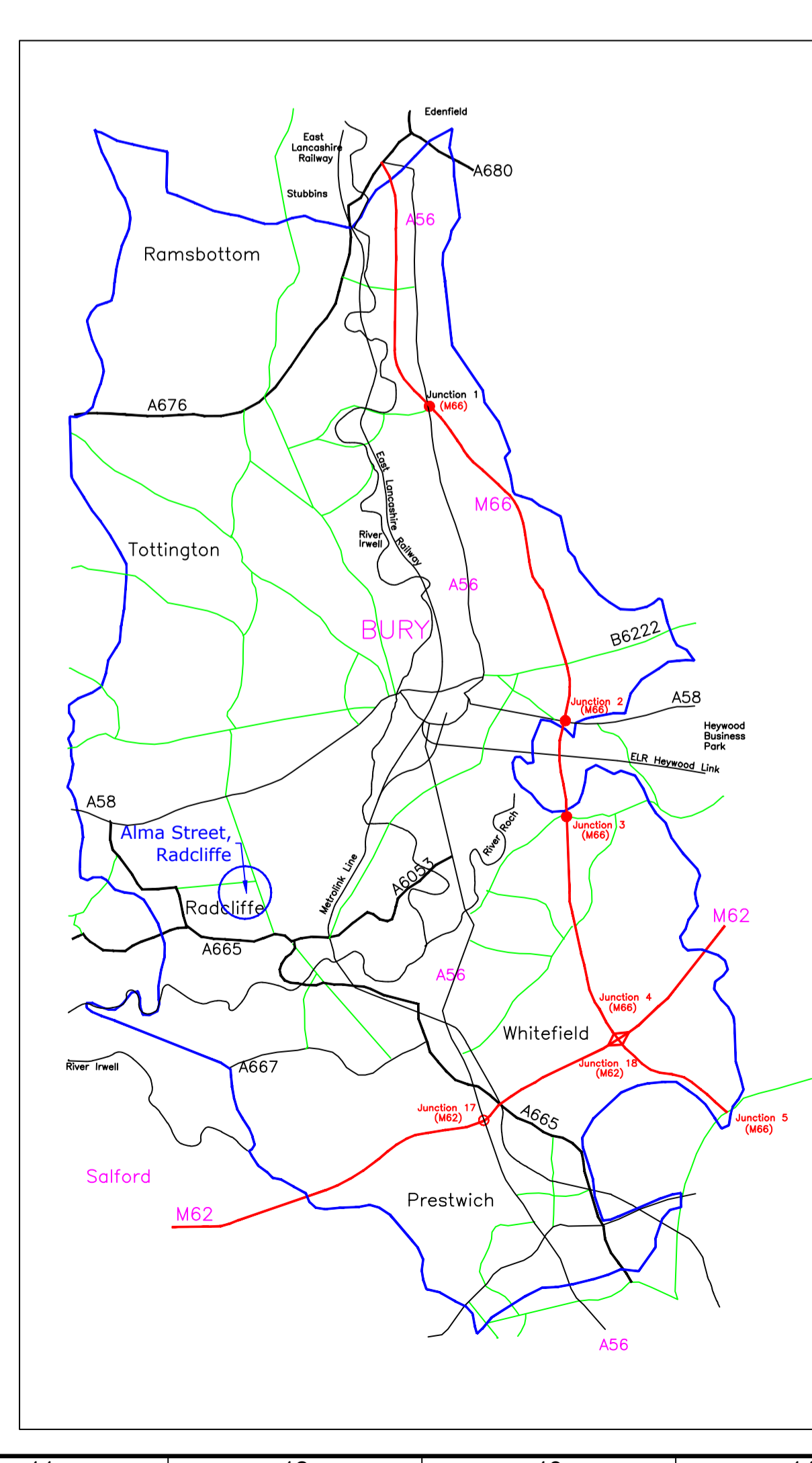
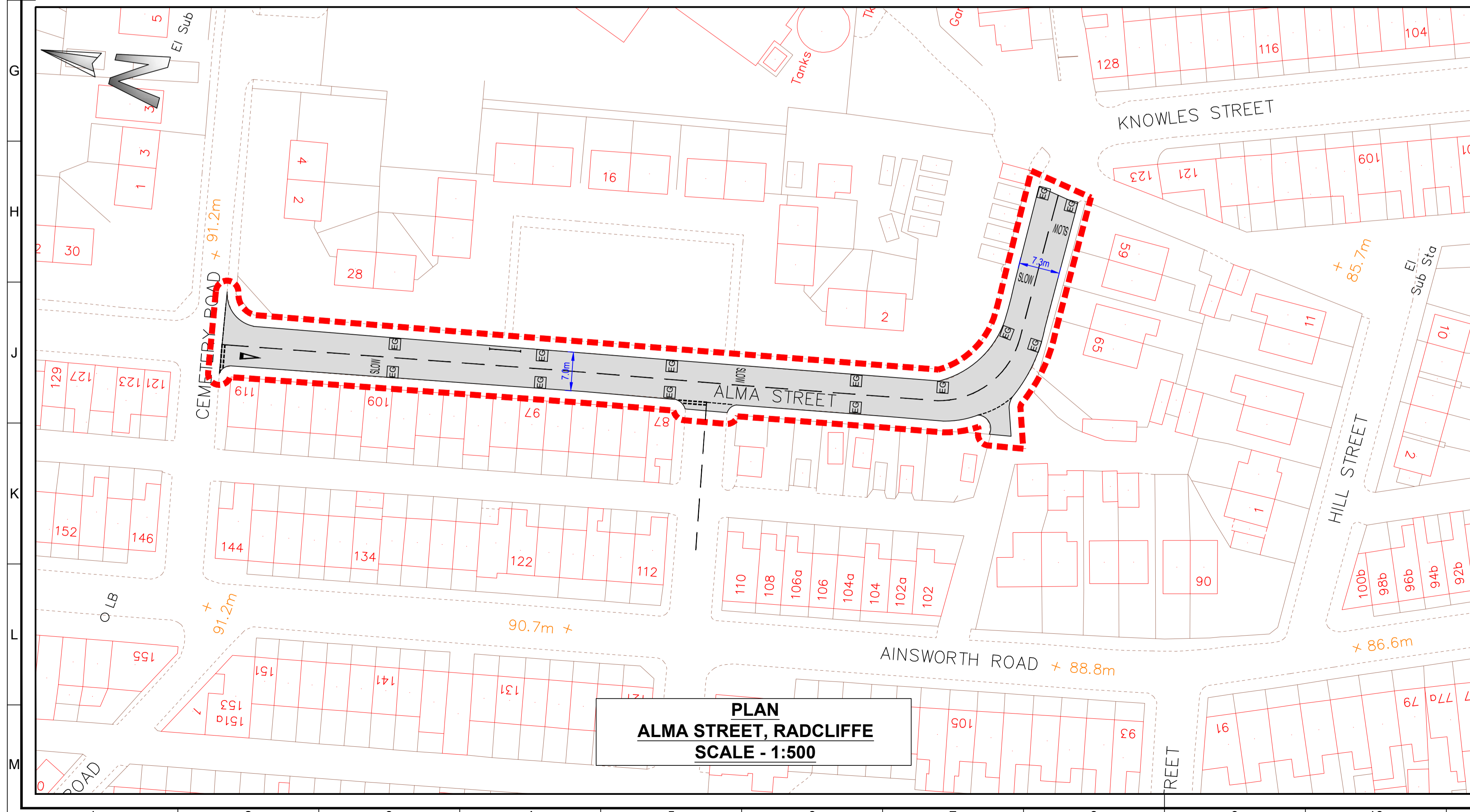
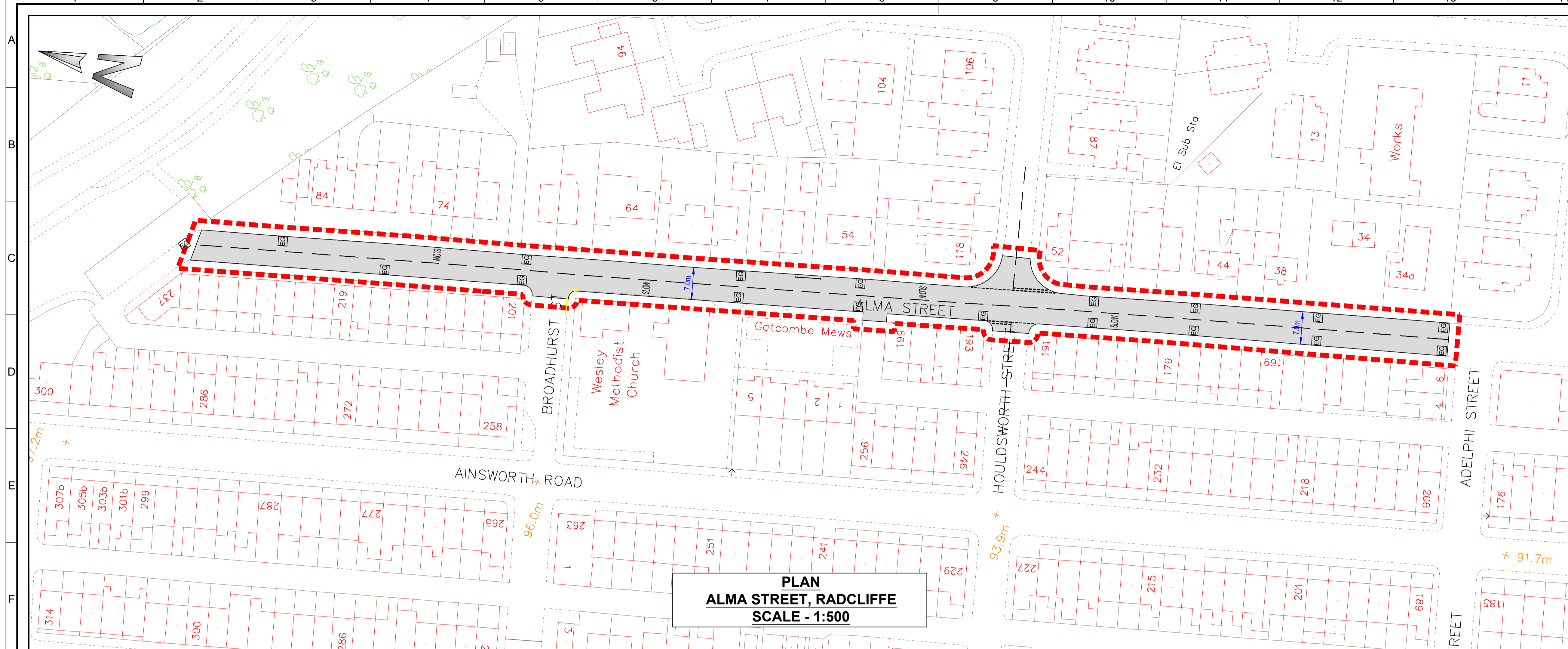

- Drawing Notes:**
- Units:**
- Dimensions shall not be scaled from the drawing.
 - All dimensions are in millimetres unless otherwise stated.
 - All coordinates and levels are in metres unless otherwise stated.
 - All chainages are in metres unless otherwise stated.
- Setting Out & Survey Data**
- Before proceeding with any construction activities, all setting out is to be agreed with the Engineer or Engineer's Representative on site.
 - The Contractor is responsible for surveying and recording the layout and extents of the existing carriageway road markings to ensure their reinstatement is correct.
- General**
- All Carriageway, footway and drainage works to be undertaken as outlined in Appendix 1/13.
 - All works are to be constructed in accordance with the Specification for Highway Works published as Volume 1 of the Manual of Contract Documents for Highway Works and Bury Council's Standard Detail booklet.
 - Drop crossings must have an upstand of 6mm & 20mm in pedestrian and vehicular crossings respectively, unless directed by the Engineer.
 - Short lengths/areas of kerb, edging and flag replacement shall be as directed by the Engineer.
 - Extents of deep patching shall be as directed by the Engineer.
 - Bond coat shall be HAPAS approved / polymer modified bitumen emulsion and tanker applied.
 - The vertical joint between existing and new surfacing shall be painted with 100 pen bitumen.
 - All statutory undertakers covers and frames are to be reset to suit new carriageway levels.
 - On completion of surfacing the Contractor must clear all gullies and ensure they are serviceable.
 - The Contractor will be responsible for liaising with TFGM in relation to bagging off signals (See Appendix 1/13.12). All costs associated with the bagging off of signal heads shall be included in the Contractor's rates for Traffic Management. Contact: stop.closures@tfgm.com
 - The Contractor shall be responsible for liaising with TFGM in relation to closing bus stops and any cost associated must be included in the Contractor's rates for Traffic Management. Contact: stop.closures@tfgm.com

KEY

- 50mm Thin Surface Course System to Clause 942
10mm aggregate. 55 PSV (Hanson's Tufflex or Similar)
- 50mm HRA 35/14 F surf PMB WTR 2 to Clause 943 +
Chggion Green PCC 14/20 min. 68 PSV
60mm HRA 60/20 bin PMB WTR 2 to Clause 943
Areas if not shown to be identified on site (Provisional)
- 20mm AC 6 dense surf 100/150
with varying depths of AC 20 dense bin 100/150
- Take up and relay 600x900mm Concrete Flags 63mm
thick on 35mm sharp sand
- EG Existing gully
- EG Existing gully to be replaced with new P1 gully connected to
existing 150mm connection
- 150x305 Bullnose PCC Kerb with 160mm upstand
- 125x255 Half Battered or 125x150mm Bullnose PCC Kerb
in Drop Crossings
- Limits of Works

Note: any hatch patterns used in this key are indicative only and do not represent any form of coursing or bonding of materials.

Ordnance Survey map data is shown for reference only and is not related to the survey.
© Crown Copyright and database right 2020. Ordnance Survey 100023063.

Rev	Date	By	Amendment Description

Department of Operations

Engineering Services
3 Knowsley Place, Duke St, Bury BL9 0EJ
Tel: 0161-253-5000
Fax: 0161-253-5794
E-mail: engcon@bury.gov.uk
Internet: www.bury.gov.uk



Project Title

HS572 Package 01, Radcliffe
Preliminary Drawing

Drawing Title

ALMA STREET,
RADCLIFFE

Drawn	Date	Checked	Scale	Sheet Size
CB	Jul 20		1:500	A1

Drawing No. HS572/003

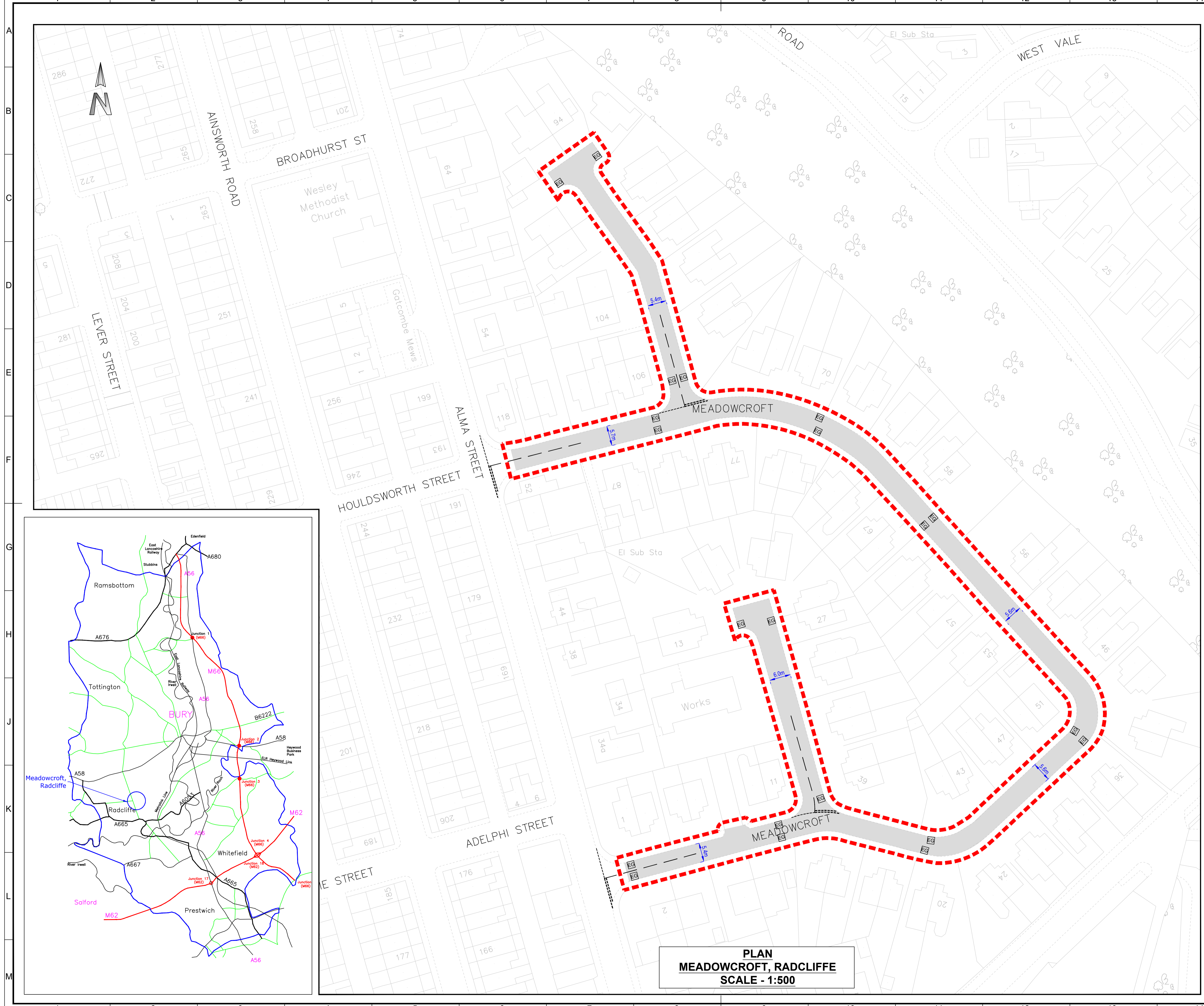

- Drawing Notes:**
- Units**
- Dimensions shall not be scaled from the drawing.
 - All dimensions are in millimetres unless otherwise stated.
 - All coordinates and levels are in metres unless otherwise stated.
 - All chainages are in metres unless otherwise stated.
- Setting Out & Survey Data**
- Before proceeding with any construction activities, all setting out is to be agreed with the Engineer or Engineer's Representative on site.
 - The Contractor is responsible for surveying and recording the layout and extents of the existing carriageway road markings to ensure their reinstatement is correct.
- General**
- All Carriageway, footway and drainage works to be undertaken as outlined in Appendix 1/13.
 - All works are to be constructed in accordance with the Specification for Highway Works published as Volume 1 of the Manual of Contract Documents for Highway Works and Bury Council's Standard Detail booklet.
 - Drop crossings must have an upstand of 6mm & 20mm in pedestrian and vehicular crossings respectively, unless directed by the Engineer.
 - Short lengths/areas of kerb, edging and flag replacement shall be as directed by the Engineer.
 - Extents of deep patching shall be as directed by the Engineer.
 - Bond coat shall be HAPAS approved / polymer modified bitumen emulsion and tanker applied.
 - The vertical joint between existing and new surfacing shall be painted with 100 pen bitumen.
 - All statutory undertakers covers and frames are to be reset to suit new carriageway levels.
 - On completion of surfacing the Contractor must clear all gullies and ensure they are serviceable.
 - The Contractor will be responsible for liaising with TFGM in relation to bagging off signals (See Appendix 1/13.12). All costs associated with the bagging off of signal heads shall be included in the Contractor's rates for Traffic Management. Contact: stop.closures@tfgm.com
 - The Contractor shall be responsible for liaising with TFGM in relation to closing bus stops and any cost associated must be included in the Contractor's rates for Traffic Management. Contact: stop.closures@tfgm.com

KEY

- 50mm Thin Surface Course System to Clause 942
10mm aggregate. 55 PSV (Hanson's Tufflex or Similar)
- 50mm HRA 35/14 F surf PMB WTR 2 to Clause 943 +
Cr/ggion Green PCC 14/20 min. 68 PSV
60mm HRA 60/20 bin PMB WTR 2 to Clause 943
Areas if not shown to be identified on site (Provisional)
- 20mm AC 6 dense surf 100/150
with varying depths of AC 20 dense bin 100/150
- Take up and relay 600x900mm Concrete Flags 63mm
thick on 35mm sharp sand
- Existing gully
- Existing gully to be replaced with new P1 gully connected to
existing 150mm connection
- 150x305 Bullnose PCC Kerb with 160mm upstand
- 125x255 Half Battered or 125x150mm Bullnose PCC Kerb
in Drop Crossings
- Limits of Works

Note: any hatch patterns used in this key are indicative only and do not represent any form of coursing or bonding of materials.

Ordnance Survey map data is shown for reference only and is not related to the survey.
©Crown Copyright and database right 2020. Ordnance Survey 100023063.

D			
C			
B			
A			
Rev	Date	By	Amendment Description

Department of Operations

Engineering Services
 3 Knowsley Place, Duke St, Bury BL9 0EJ
 Tel: 0161-253-5000
 Fax: 0161-253-5794
 E-mail: engcon@bury.gov.uk
 Internet: www.bury.gov.uk



Project Title

HS572 Package 01, Radcliffe
 Preliminary Drawing

Drawing Title

MEADOWCROFT,
 RADCLIFFE

Drawn	Date	Checked	Scale	Sheet Size
CB	Oct '20		1:500	A1
Drawing No.	HS572/004			Revision

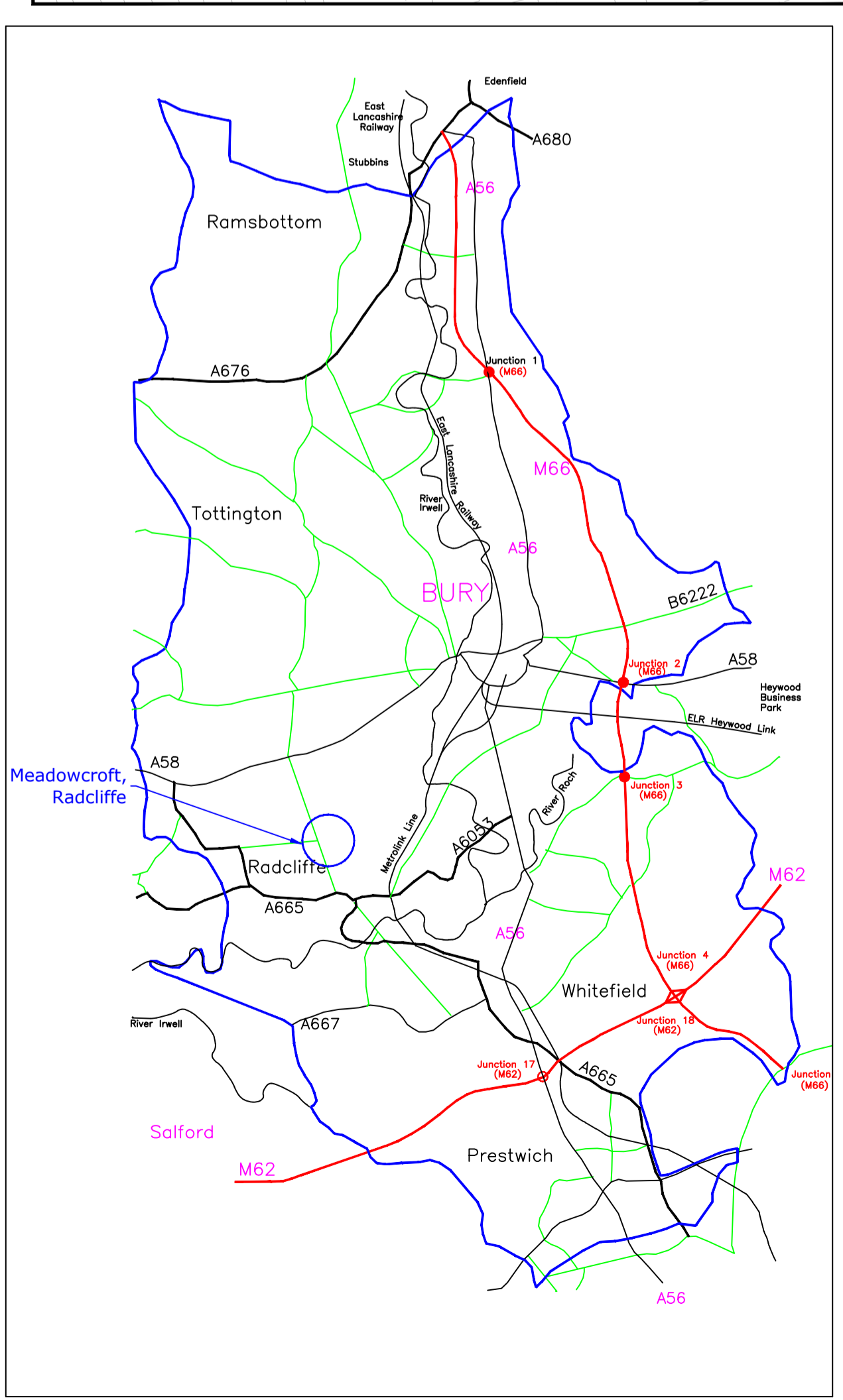

PLAN
MEADOWCROFT, RADCLIFFE
SCALE - 1:500

Drawing Sheet ISO 5457 - A1T

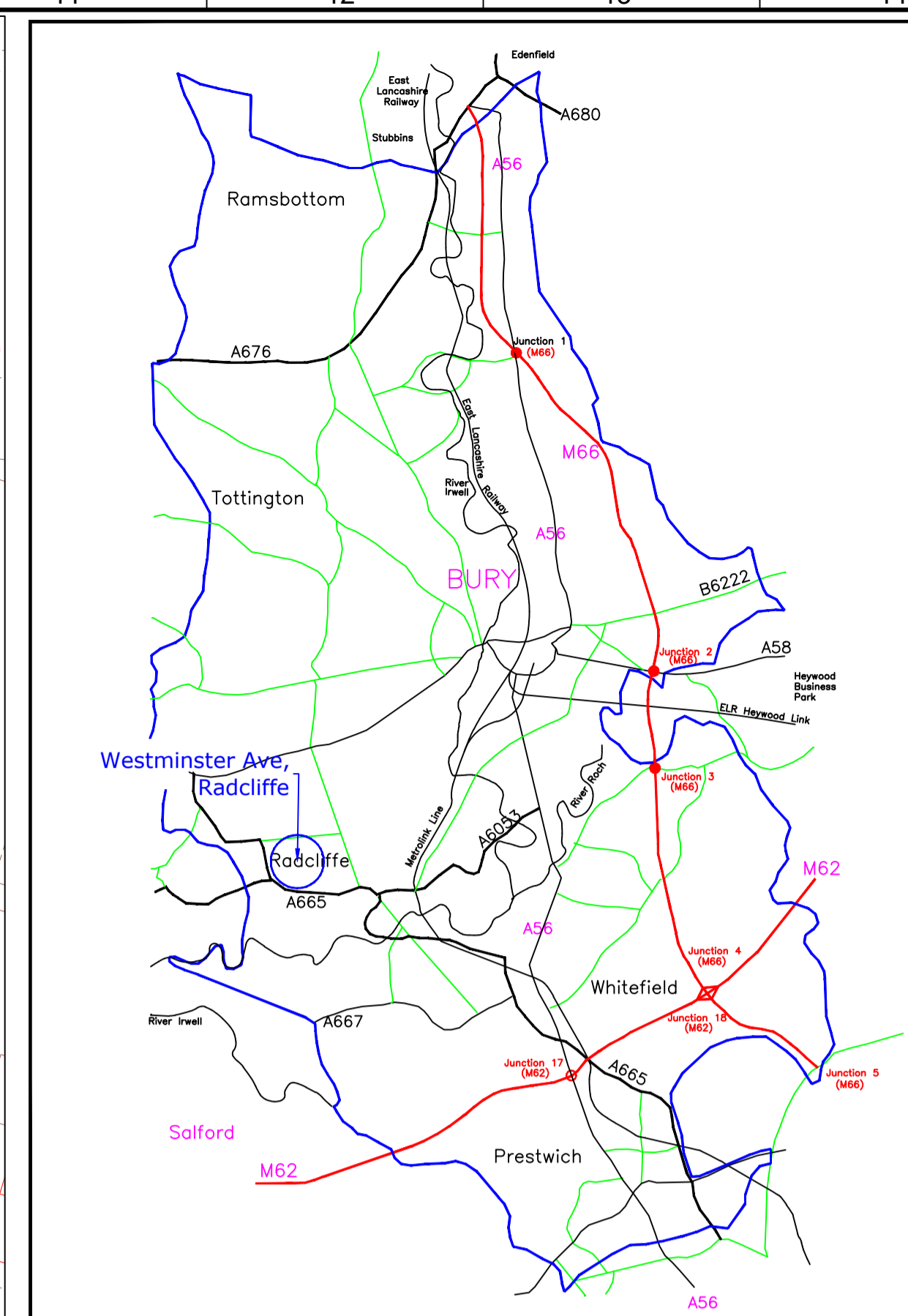
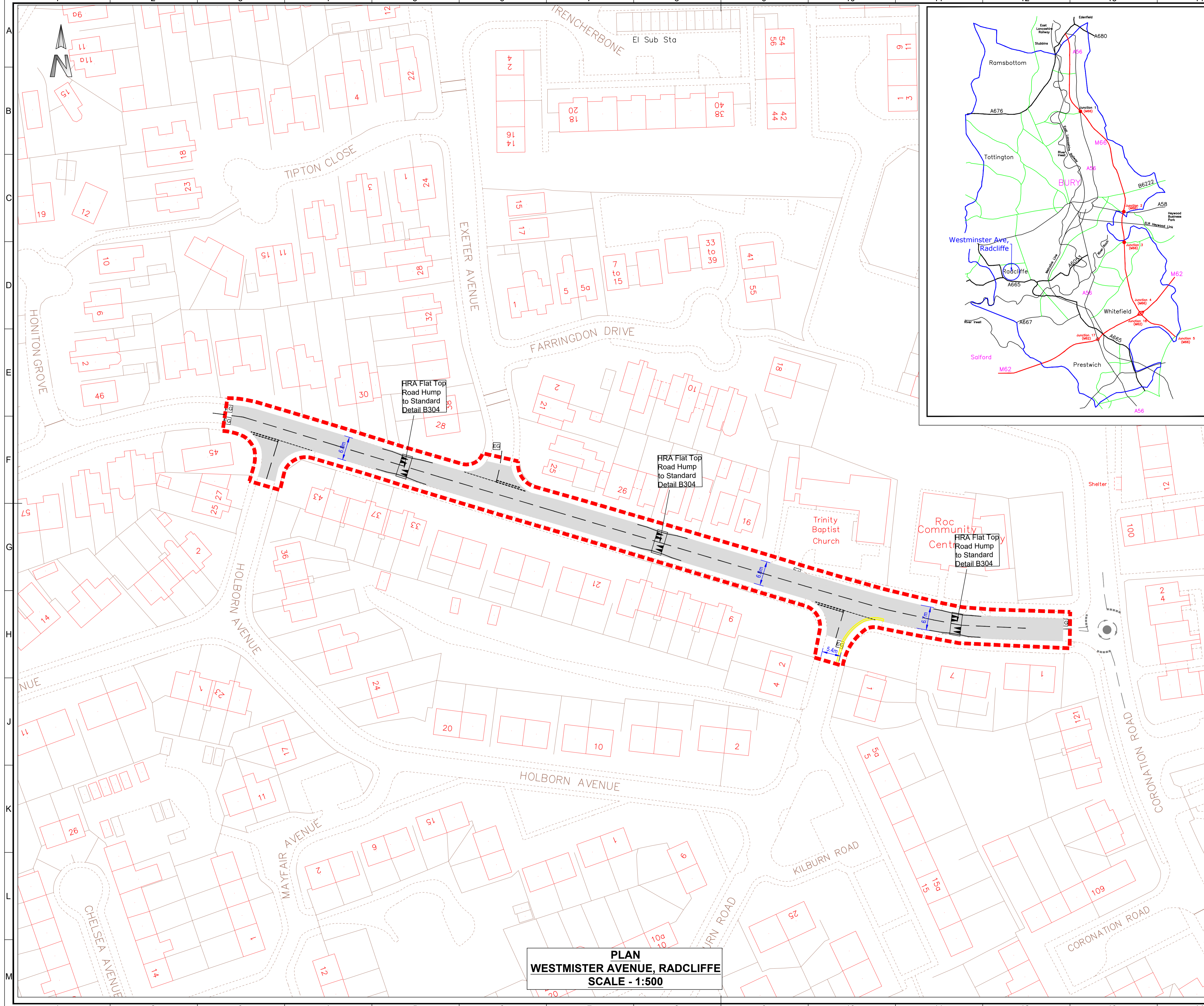

- Drawing Notes:**
- Units:**
- Dimensions shall not be scaled from the drawing.
 - All dimensions are in millimetres unless otherwise stated.
 - All coordinates and levels are in metres unless otherwise stated.
 - All chainages are in metres unless otherwise stated.
- Setting Out & Survey Data**
- Before proceeding with any construction activities, all setting out is to be agreed with the Engineer or Engineer's Representative on site.
 - The Contractor is responsible for surveying and recording the layout and extents of the existing carriageway road markings to ensure their reinstatement is correct.
- General**
- All Carriageway, footway and drainage works to be undertaken as outlined in Appendix 1/13.
 - All works are to be constructed in accordance with the Specification for Highway Works published as Volume 1 of the Manual of Contract Documents for Highway Works and Bury Council's Standard Detail booklet.
 - Drop crossings must have an upstand of 6mm & 20mm in pedestrian and vehicular crossings respectively, unless directed by the Engineer.
 - Short lengths/areas of kerb, edging and flag replacement shall be as directed by the Engineer.
 - Extents of deep patching shall be as directed by the Engineer.
 - Bond coat shall be HAPAS approved / polymer modified bitumen emulsion and tanker applied.
 - The vertical joint between existing and new surfacing shall be painted with 100 pen bitumen.
 - All statutory undertakers covers and frames are to be reset to suit new carriageway levels.
 - On completion of surfacing the Contractor must clear all gullies and ensure they are serviceable.
 - The Contractor will be responsible for liaising with TFGM in relation to bagging off signals (See Appendix 1/13.12). All costs associated with the bagging off of signal heads shall be included in the Contractor's rates for Traffic Management.
 - The Contractor shall be responsible for liaising with TFGM in relation to closing bus stops and any cost associated must be included in the Contractor's rates for Traffic Management. Contact: stop.closures@tfgm.com

KEY

- 50mm HRA 35/14 F surf PMB WTR 2 to Clause 943 + Criggon Green PCC 14/20 min. 68 PSV
- 50mm HRA 35/14 F surf PMB WTR 2 to Clause 943 + Criggon Green PCC 14/20 min. 68 PSV
60mm HRA 60/20 bin PMB WTR 2 to Clause 943
Areas if not shown to be identified on site (Provisional)
- 20mm AC 6 dense surf 100/150 with varying depths of AC 20 dense bin 100/150
- Take up and relay 600x900mm Concrete Flags 63mm thick on 35mm sharp sand
- EG Existing gully
- EG Existing gully to be replaced with new P1 gully connected to existing 150mm connection
- 150x305 Bullnose PCC Kerb with 160mm upstand
- 125x255 Half Battered or 125x150mm Bullnose PCC Kerb in Drop Crossings
- Limits of Works

Note: any hatch patterns used in this key are indicative only and do not represent any form of coursing or bonding of materials.

Ordnance Survey map data is shown for reference only and is not related to the survey.
©Crown Copyright and database right 2020. Ordnance Survey 100023063.

Rev	Date	By	Amendment Description

Department of Operations
 Engineering Services
 3 Knowsley Place, Duke St, Bury BL9 0EJ
 Tel: 0161-253-5000
 Fax: 0161-253-5794
 E-mail: engcon@bury.gov.uk
 Internet: www.bury.gov.uk



Project Title
HS572 Package 01, Radcliffe Preliminary Drawing

Drawing Title
WESTMINSTER AVENUE, RADCLIFFE

Drawn	Date	Checked	Scale	Sheet Size
CB	Jul 20		1:500	A1
Drawing No.	HS572/001			Revision

PLAN
WESTMINSTER AVENUE, RADCLIFFE
SCALE - 1:500